

Foot Analysis Report

First Name	Future
Last Name	Feet2
Gender	Male

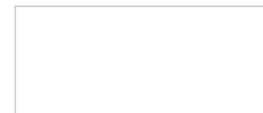

Business Name
Address
City, Province
Country
Phone
Fax

(EU)	Left	Right	Observation
Shoe Size	50	49	L > R
Arch Type	Low(+)	Low(+++)	L/R imbalanced

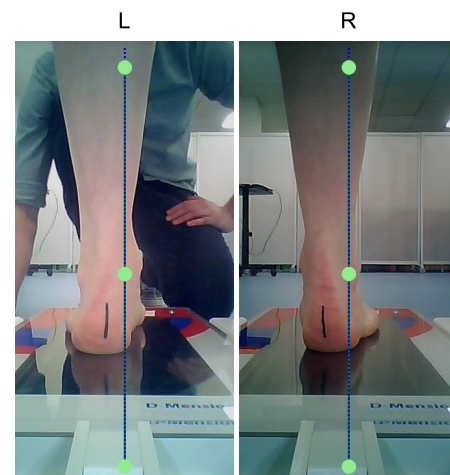
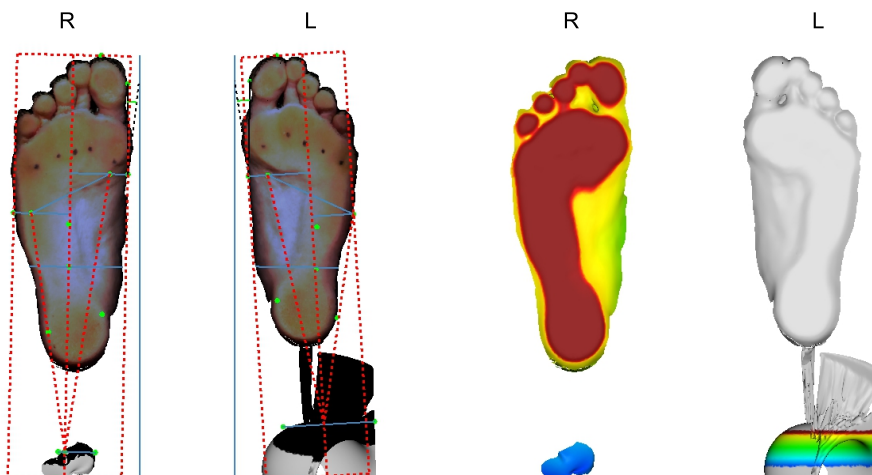

mm	Foot Length	Foot Width	Heel Width	Arch Length	1-5 Met Width	Medial Height	Lateral Height	Arch Index
Left	331.3	80.1	71.4	236.9	73.0	9	15	0.27
Right	307.1	81.0	26.4	219.8	62.7	0	0	0.37

0 Heel Angle (deg) 0
Normal Type Normal
Mild < (4~8) Moderate < Severe

0 Leg Angle (deg) 0
Normal Type Normal
Mild < (4~8) Moderate < Severe

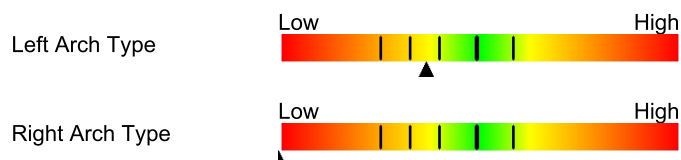

Recommendations:

Low arch and eversion of heel usually indicates over pronation (inward rolling of the foot during the gait cycle). Over pronation can potentially cause injuries in the foot, ankle, knee, and can further affect the pelvis and spine, as well as shoulder balance. Stability shoes and Motion Control shoes have firm medial support and are best suited for over pronated foot type.

High arch and inversion of the heel is the opposite, and Neutral Cushioning shoes are most suitable. Normal arch and heel is best suited for Stability shoes.

With any type of arch or heel abnormality, properly designed and fabricated foot orthotic insoles might be used to promote proper bio-mechanical functions of the lower limb and better alignment of your entire body, improve your posture, and can prevent injuries or damages in the long term.

Date of Birth 01-01-01

Age

Height

Weight

Weight Bearing %

Dress Shoe

Athletic Shoe

Casual Shoe

Heels

Optional Input 1

Optional Input 2

Optional Input 3

Optional Input 4

Optional Input 5

Optional Input 6

Optional Input 7

Optional Input 8

Optional Input 9

Optional Input 10

Business Name

Address

City, Province

Country

Phone

Fax

Low arch and eversion of heel usually indicates over pronation (inward rolling of the foot during the gait cycle). Over pronation can potentially cause injuries in the foot, ankle, knee, and can further affect the pelvis and spine, as well as shoulder balance. Stability shoes and Motion Control shoes have firm medial support and are best suited for over pronated foot type.

High arch and inversion of the heel is the opposite, and Neutral Cushioning shoes are most suitable. Normal arch and heel is best suited for Stability shoes.

With any type of arch or heel abnormality, properly designed and fabricated foot orthotic insoles might be used to promote proper bio-mechanical functions of the lower limb and better alignment of your entire body, improve your posture, and can prevent injuries or damages in the long term.

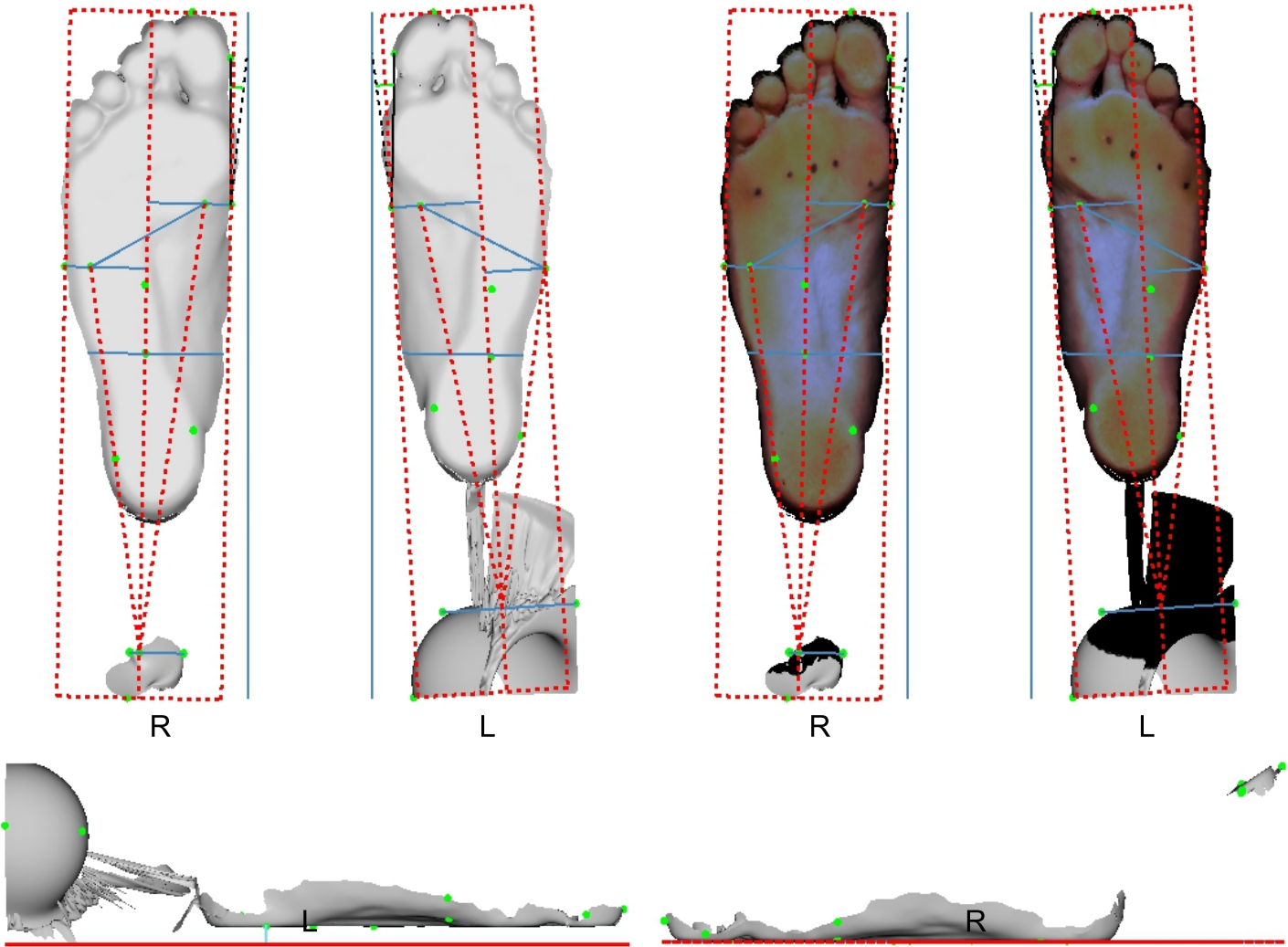

0
Normal

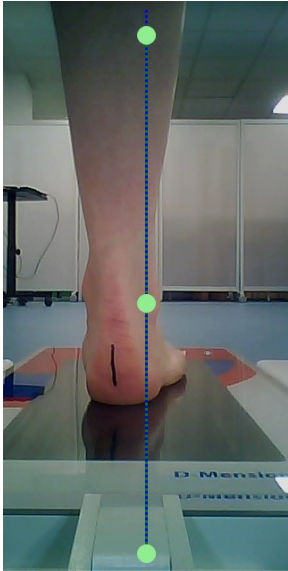

0
Normal

Heel Angle (deg)
Type
Mild < (4~8) Moderate < Severe

Leg Angle (deg)
Type
Mild < (4~8) Moderate < Severe

0
Normal

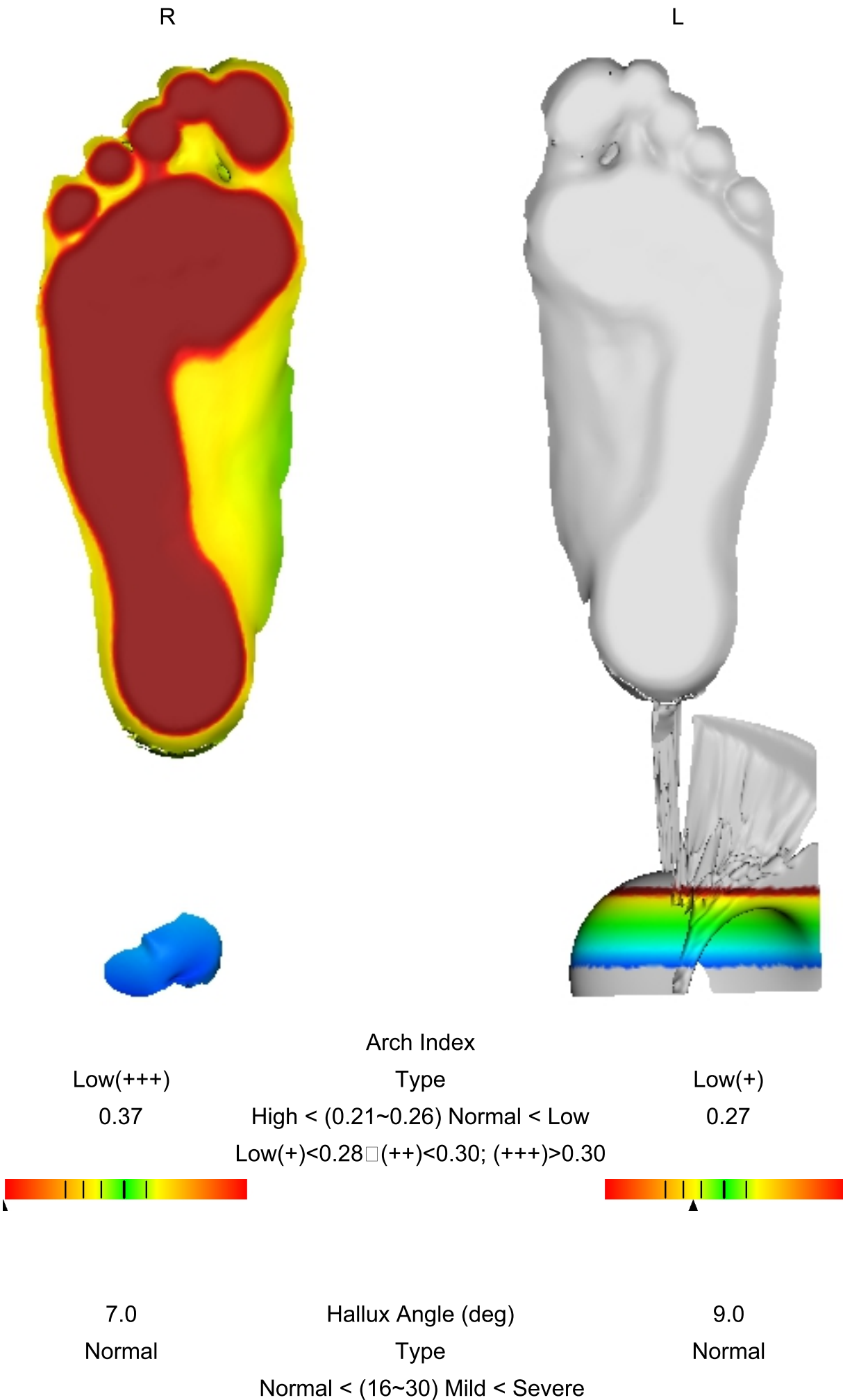

Left Foot Print 1:1

Length Measurements

Foot	331.3	(mm)
------	-------	------

Width Measurements

ForeFoot	80.1	(mm)
Heel	71.4	(mm)
Mid-Foot	64.3	(mm)

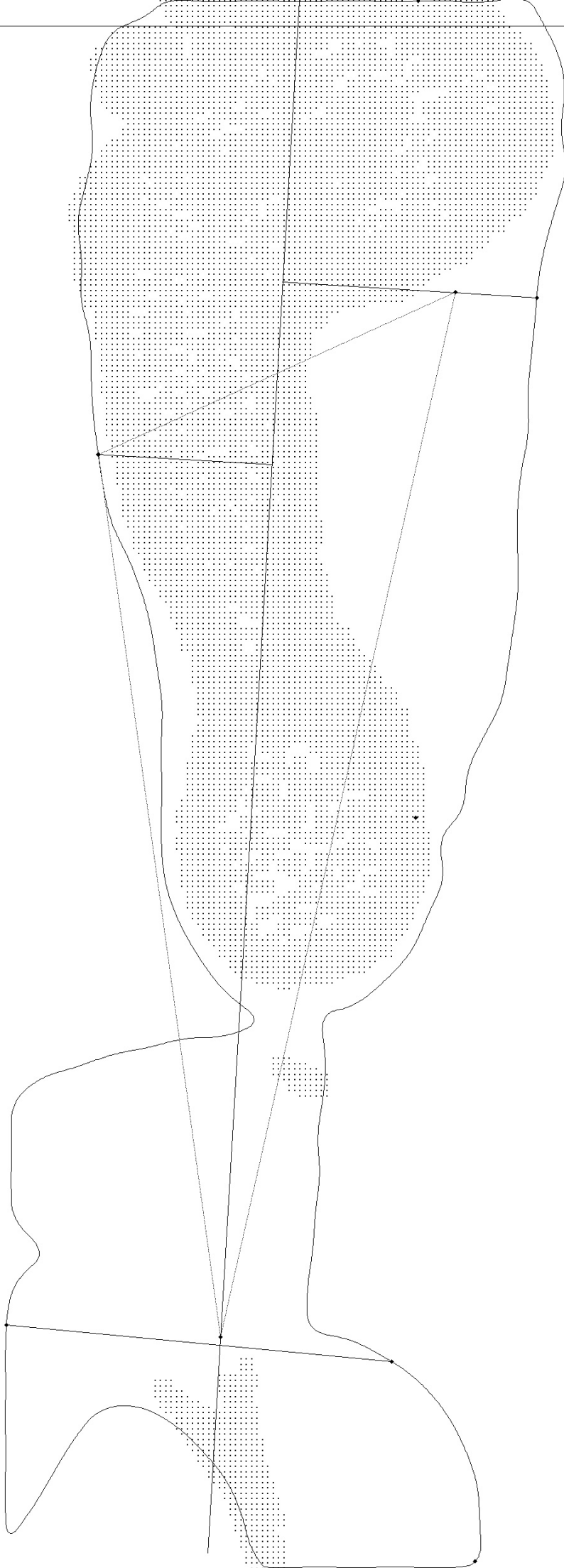

Right Foot Print 1:1

Length Measurements

Foot	307.1	(mm)
------	-------	------

Width Measurements

ForeFoot	81.0	(mm)
Heel	26.4	(mm)
Mid-Foot	66.1	(mm)

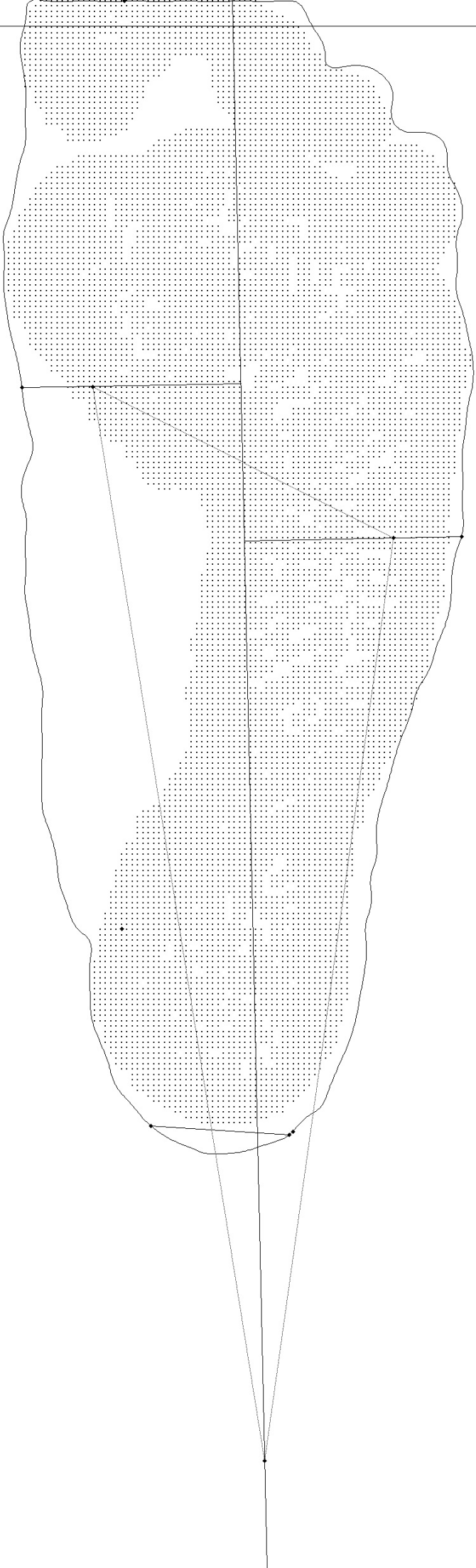

Length Measurements

Left	(mm)	Right
331.3	Foot	307.1
236.9	Arch	219.8
237.8	1 Met to Heel Tip	220.1
207.5	5 Met to Heel Tip	192.0
43.2	HC to Heel Tip	20.1
126.6	Lat Arch to Heel Tip	106.6
139.9	Med Arch to Heel Tip	119.1

Width Measurements

Left	(mm)	Right
80.1	ForeFoot	81.0
71.4	Heel	26.4
64.3	Mid-Foot	66.1
73.0	1-5 Met	62.7

Height Measurements

Left	(mm)	Right
9	Arch	0

Angle Measurements

Left	(deg)	Right
9.0	Toe 1	7.0

Shoe Size (By Foot Length)

Left	(EU)	Right
50	Shoe>Foot 15mm	49

Arch Height

Left	(mm)	Right
9	Medial Height	0
0	Area Height	7
15	Lateral Height	0

Arch Index

Left		Right
0.27	Arch Index	0.37
Low(+)	Type	Low(+++)
High < (0.21~0.26) Normal < Low Low(+)<0.28 □ (++)<0.30; (+++)>0.30		

Hallux Angle

Left	(deg)	Right
9.0	Hallux Angle	7.0
Normal	Type	Normal
Normal < (16~30) Mild < Severe		

Heel Angle

Left	(deg)	Right
0	Heel Angle	0
Normal	Type	Normal
Mild < (4~8) Moderate < Severe		

Leg Angle

Left	(deg)	Right
0	Leg Angle	0
Normal	Type	Normal
Mild < (4~8) Moderate < Severe		