

Foot Analysis Report

First Name	Future
Last Name	Feet
Gender	Female

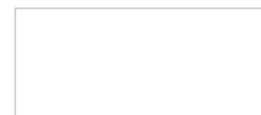

Business Name
Address
City, Province
Country
Phone
Fax

(EU)	Left	Right	Observation
Shoe Size	39	50	L < R
Arch Type	Low(++)	Low(+++)	L/R imbalanced

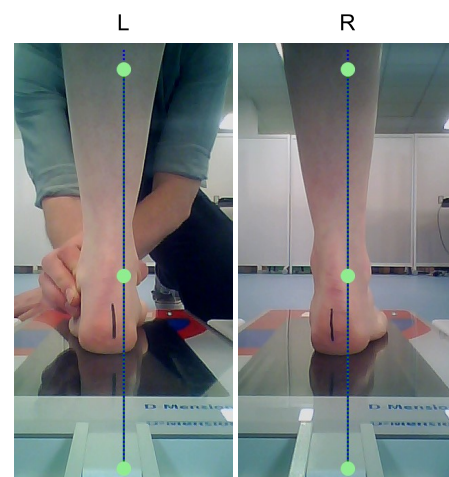
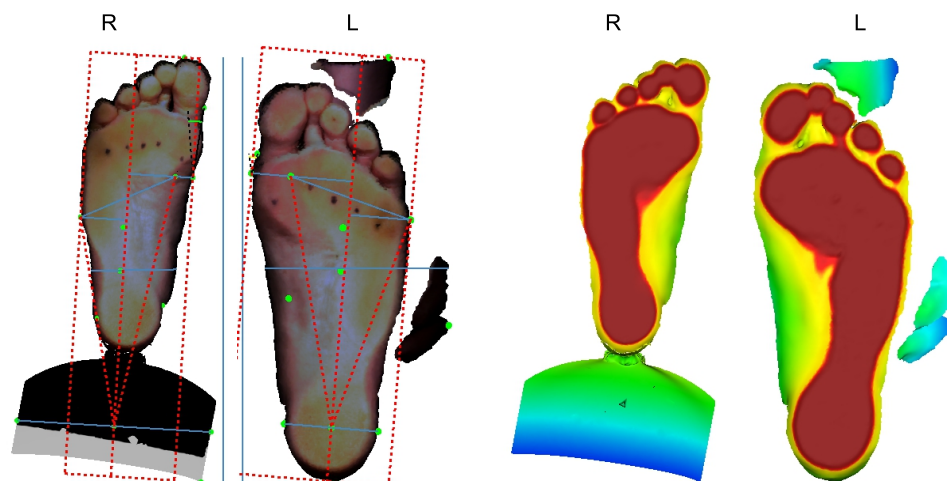

mm	Foot Length	Foot Width	Heel Width	Arch Length	1-5 Met Width	Medial Height	Lateral Height	Arch Index
Left	240.1	90.9	52.5	173.4	71.3	13	45	0.29
Right	313.5	80.3	142.3	224.6	75.7	7	3	0.37

0 Heel Angle (deg) 0
Normal Type Normal
Mild < (4~8) Moderate < Severe

0 Leg Angle (deg) 0
Normal Type Normal
Mild < (4~8) Moderate < Severe

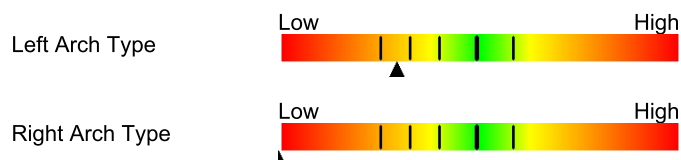

Recommendations:

Low arch and eversion of heel usually indicates over pronation (inward rolling of the foot during the gait cycle). Over pronation can potentially cause injuries in the foot, ankle, knee, and can further affect the pelvis and spine, as well as shoulder balance. Stability shoes and Motion Control shoes have firm medial support and are best suited for over pronated foot type.

High arch and inversion of the heel is the opposite, and Neutral Cushioning shoes are most suitable. Normal arch and heel is best suited for Stability shoes.

With any type of arch or heel abnormality, properly designed and fabricated foot orthotic insoles might be used to promote proper bio-mechanical functions of the lower limb and better alignment of your entire body, improve your posture, and can prevent injuries or damages in the long term.

Date of Birth 01-01-01

Age

Height

Weight

Weight Bearing %

Dress Shoe

Athletic Shoe

Casual Shoe

Heels

Optional Input 1

Optional Input 2

Optional Input 3

Optional Input 4

Optional Input 5

Optional Input 6

Optional Input 7

Optional Input 8

Optional Input 9

Optional Input 10

Business Name

Address

City, Province

Country

Phone

Fax

Low arch and eversion of heel usually indicates over pronation (inward rolling of the foot during the gait cycle). Over pronation can potentially cause injuries in the foot, ankle, knee, and can further affect the pelvis and spine, as well as shoulder balance. Stability shoes and Motion Control shoes have firm medial support and are best suited for over pronated foot type.

High arch and inversion of the heel is the opposite, and Neutral Cushioning shoes are most suitable. Normal arch and heel is best suited for Stability shoes.

With any type of arch or heel abnormality, properly designed and fabricated foot orthotic insoles might be used to promote proper bio-mechanical functions of the lower limb and better alignment of your entire body, improve your posture, and can prevent injuries or damages in the long term.

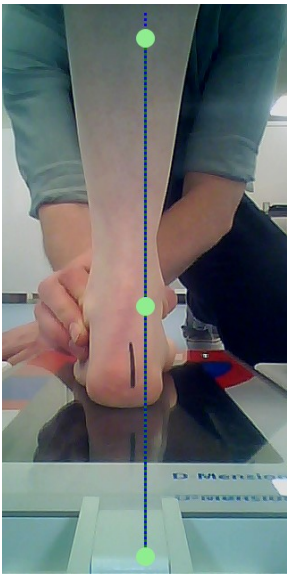
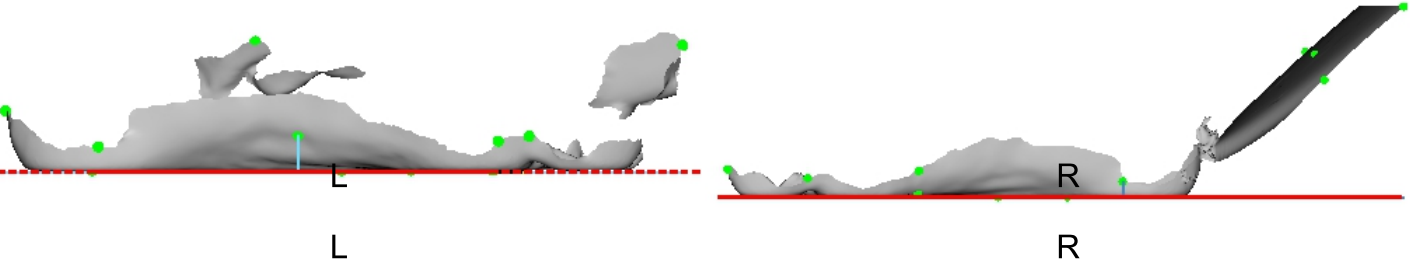
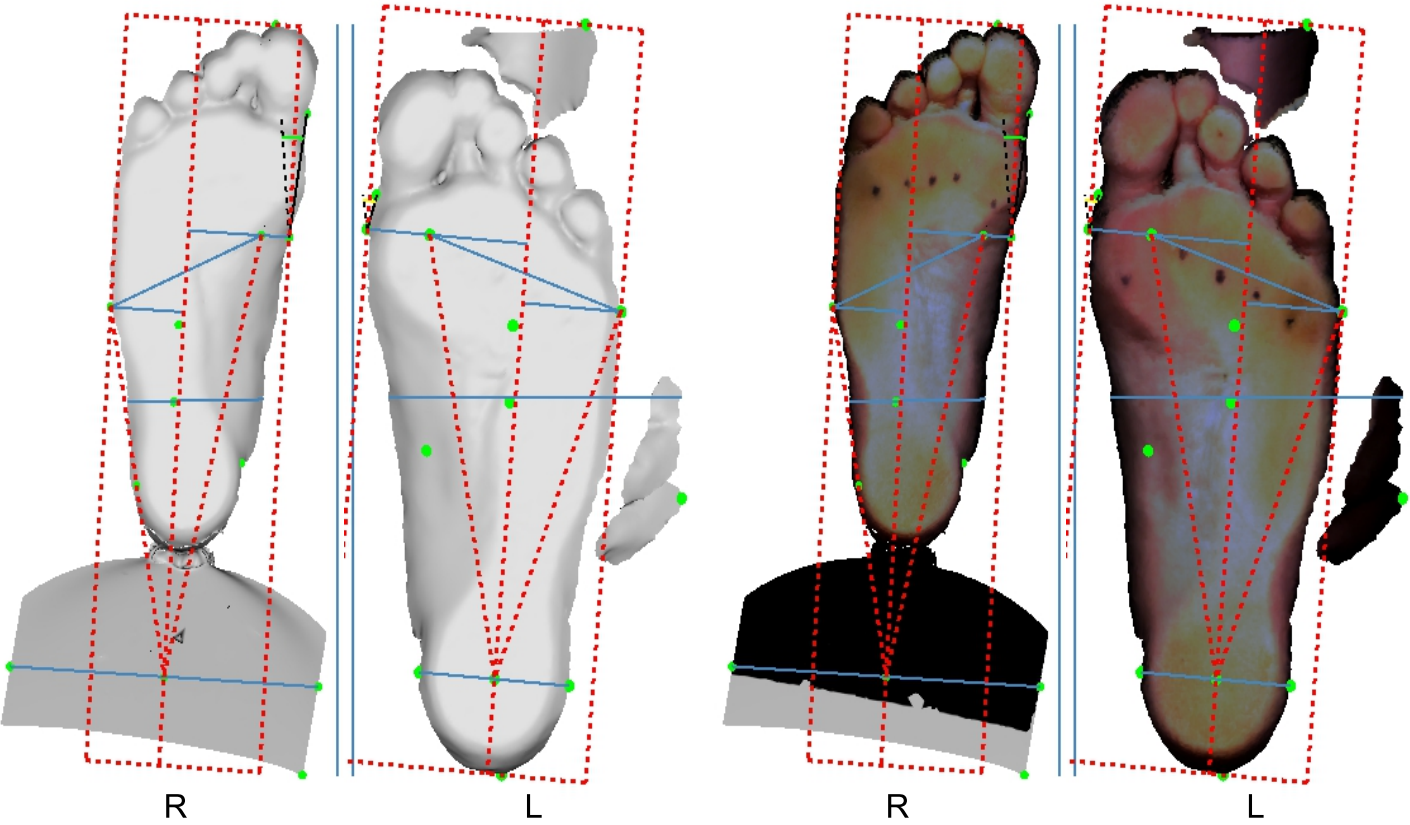

0
Normal

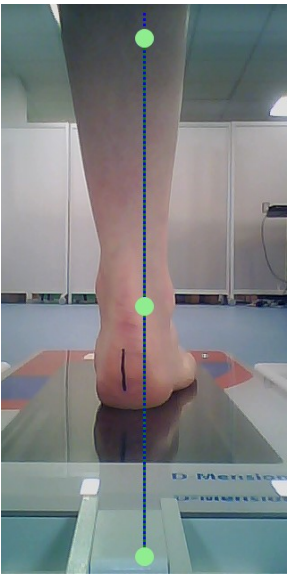

0
Normal

Heel Angle (deg)
Type
Mild < (4~8) Moderate < Severe

0
Normal

0
Normal

Leg Angle (deg)
Type
Mild < (4~8) Moderate < Severe

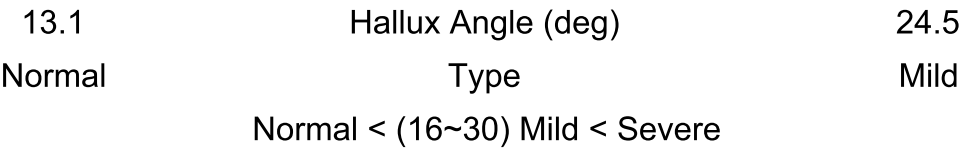
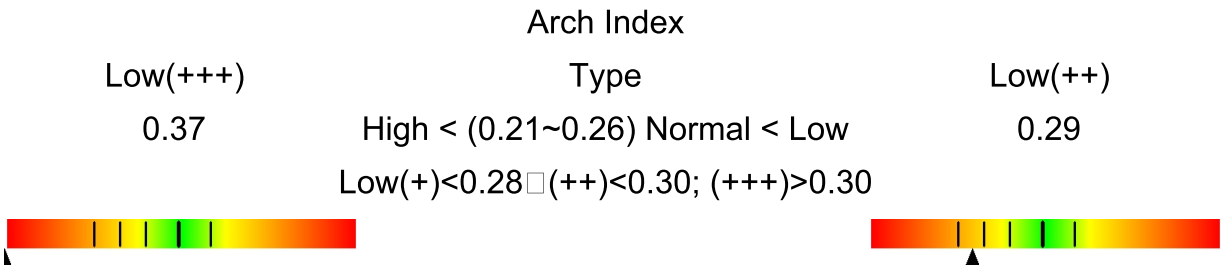
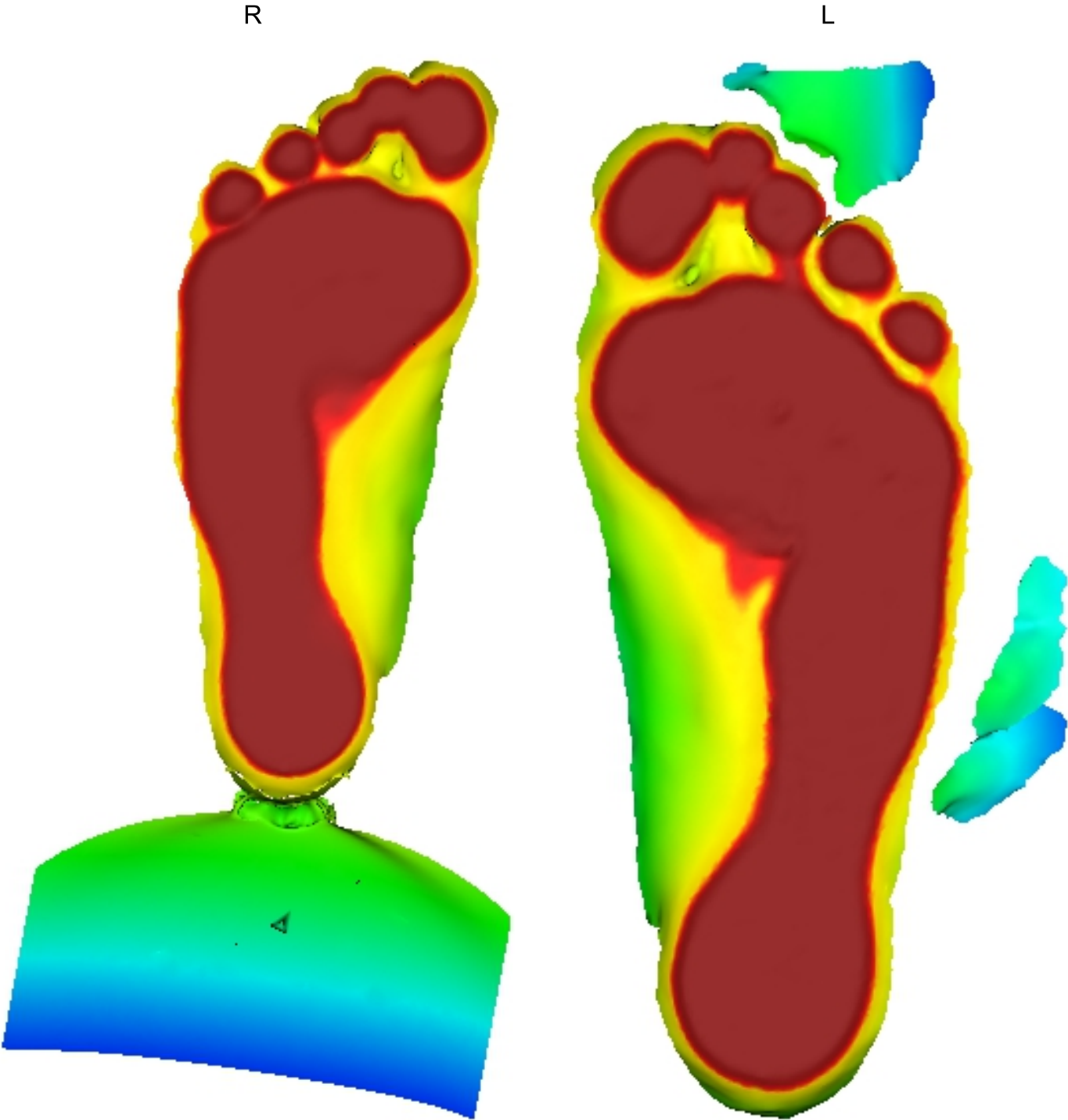

Left Foot Print 1:1

Length Measurements

Foot	240.1	(mm)
------	-------	------

Width Measurements

ForeFoot	90.9	(mm)
Heel	52.5	(mm)
Mid-Foot	102.8	(mm)



Right Foot Print 1:1

Length Measurements

Foot	313.5	(mm)
------	-------	------

Width Measurements

ForeFoot	80.3	(mm)
Heel	142.3	(mm)
Mid-Foot	62.6	(mm)

Length Measurements

Left	(mm)	Right
240.1	Foot	313.5
173.4	Arch	224.6
171.6	1 Met to Heel Tip	225.4
147.1	5 Met to Heel Tip	195.4
30.4	HC to Heel Tip	41.1
87.8	Lat Arch to Heel Tip	120.9
103.0	Med Arch to Heel Tip	130.2

Width Measurements

Left	(mm)	Right
90.9	ForeFoot	80.3
52.5	Heel	142.3
102.8	Mid-Foot	62.6
71.3	1-5 Met	75.7

Height Measurements

Left	(mm)	Right
13	Arch	7

Angle Measurements

Left	(deg)	Right
24.5	Toe 1	13.1

Shoe Size (By Foot Length)

Left	(EU)	Right
39	Shoe>Foot 15mm	50

Arch Height

Left	(mm)	Right
13	Medial Height	7
19	Area Height	20
45	Lateral Height	3

Arch Index

Left		Right
0.29	Arch Index	0.37
Low(++)	Type	Low(+++)
High < (0.21~0.26) Normal < Low Low(+)<0.28□(++)<0.30; (+++)>0.30		

Hallux Angle

Left	(deg)	Right
24.5	Hallux Angle	13.1
Mild	Type	Normal
Normal < (16~30) Mild < Severe		

Heel Angle

Left	(deg)	Right
0	Heel Angle	0
Normal	Type	Normal
Mild < (4~8) Moderate < Severe		

Leg Angle

Left	(deg)	Right
0	Leg Angle	0
Normal	Type	Normal
Mild < (4~8) Moderate < Severe		